

SPECIFICATIONS

- 75 TH. 1ST. CLASS BRICK SOLING IN FOUNDATION & FLOOR
- 150 TH. 1.36 CEMENT SAND & KHAD (CEMENT CONCRETE IN FOUNDATION)
- FOUNDATION BRICK WORK WILL BE 1ST CLASS BRICK WITH 1:4 CEMENT MORTAR
- 75 TH. 1ST. CLASS BRICK SOLING IN FOUNDATION & FLOOR
- 200TH EXTERNAL WALLS WILL BE 1:4 CEMENT MORTAR
- 25 TH. D.P.C. WILL BE 1:4 CEMENT SAND & STONE CHIPS
- R.C.C. CONC. MIX WILL BE 1:2:4 CEMENT SAND & STONE CHIPS
- PROPER AND LIME TERRACING WILL BE 100 TH. WITH THEIR MATERIALS AND MIXING
- CEILING AND ALL R.C. PLASTER WILL BE 12mm. TH. 1:4 CEMENT
- 25MM. TH. FLOORING
- GRADE OF CONCRETE M-20.
- ALL BUILDING MATERIALS WILL BE AS PER IS. CODE & C.I.C.

STRUCTURAL CERTIFICATE

THIS STRUCTURAL DESIGN AND DRAWING OF BOTH FOUNDATION AND SUPER STRUCTURE HAS BEEN PREPARED AND DRAWN BY ME AS SUPER ENGINEER IN ACCORDANCE WITH THE PROVISIONS OF THE BUILDING CODE OF INDIA AND CERTIFIED THAT IT IS SAFE AND STABLE IN ALL RESPECT.

DECLARATION OF E.A.

I HAVE CERTIFIED ON THE PLAN ITSELF WITH FULL RESPONSIBILITY THAT THE BUILDING IS AS SHOWN AND AS DESCRIBED FROM THE TIME TO TIME AND THAT THE FOUNDATION IS AS SHOWN AND AS DESCRIBED FROM THE TIME TO TIME AND THAT IT IS A BUILDABLE AND NOT A TANK OR A FILL UP LAND.

SIGNATURE OF STRUCTURAL ENGINEER (E.A. NO. 007)

SIGNATURE OF E.A.

DR. CHANDRA SARVAL
 E.S. & R. REG. CLASS 10
 4, S. S. ROAD, 57, GANAPATI
 RAJAPUR, KARNATAKA

PROJECT

REVISED G+IV STORED RESIDENTIAL BUILDINGS AT HOLDING NO. 16, DHARMAJALA ROAD, L.R. KHATHAN NOS. 48, 1462, 136, 87, 163, 169, 435, 439, 456, 458, 472, 474, 482, 484, 486, 488, 490, 492, 494, 496, 498, 500, 502, 504, 506, 508, 510, 512, 514, 516, 518, 520, 522, 524, 526, 528, 530, 532, 534, 536, 538, 540, 542, 544, 546, 548, 550, 552, 554, 556, 558, 560, 562, 564, 566, 568, 570, 572, 574, 576, 578, 580, 582, 584, 586, 588, 590, 592, 594, 596, 598, 600, 602, 604, 606, 608, 610, 612, 614, 616, 618, 620, 622, 624, 626, 628, 630, 632, 634, 636, 638, 640, 642, 644, 646, 648, 650, 652, 654, 656, 658, 660, 662, 664, 666, 668, 670, 672, 674, 676, 678, 680, 682, 684, 686, 688, 690, 692, 694, 696, 698, 700, 702, 704, 706, 708, 710, 712, 714, 716, 718, 720, 722, 724, 726, 728, 730, 732, 734, 736, 738, 740, 742, 744, 746, 748, 750, 752, 754, 756, 758, 760, 762, 764, 766, 768, 770, 772, 774, 776, 778, 780, 782, 784, 786, 788, 790, 792, 794, 796, 798, 800, 802, 804, 806, 808, 810, 812, 814, 816, 818, 820, 822, 824, 826, 828, 830, 832, 834, 836, 838, 840, 842, 844, 846, 848, 850, 852, 854, 856, 858, 860, 862, 864, 866, 868, 870, 872, 874, 876, 878, 880, 882, 884, 886, 888, 890, 892, 894, 896, 898, 900, 902, 904, 906, 908, 910, 912, 914, 916, 918, 920, 922, 924, 926, 928, 930, 932, 934, 936, 938, 940, 942, 944, 946, 948, 950, 952, 954, 956, 958, 960, 962, 964, 966, 968, 970, 972, 974, 976, 978, 980, 982, 984, 986, 988, 990, 992, 994, 996, 998, 1000.

OWNERS NAME: AGNI DELCOM PVT. LTD. & OTHERS

DESIGNED: SCALE: 2:1
 CHECKED: DATE: 22.8.2018
 APPROVED: SIGNATURE OF OWNERS

Sanyalson Associates
 CONSULTANT PLANNER & STRUCTURAL ENGINEERS
 DWG NO. - 05/08 BLOCK - 3
 SHEET CONTENT: TYPICAL FLOOR PLAN, ROOF PLAN, SECTIONS & ELEVATIONS

APPROVED
 OFFICE USE ONLY
 APPROVAL OF S.A.E.
 DATE: 05/09/2019

NOTES

- ALL DIMENSIONS ARE IN MM.
- ALL EXTERNAL WALLS ARE 200 TH. AND INTERNAL WALLS ARE 100 TH.
- SAFE BEARING CAPACITY OF SOIL: 15 TONS/M². ASSUMED.
- DEPTH OF SEPTIC TANK AND SEMI U.G. WATER RESERVOIR TO BE AS PER LOCAL REGULATIONS.
- ALL SORTS OF PRECAUTIONARY MEASURES WILL BE TAKEN AT THE TIME OF CONSTRUCTION.

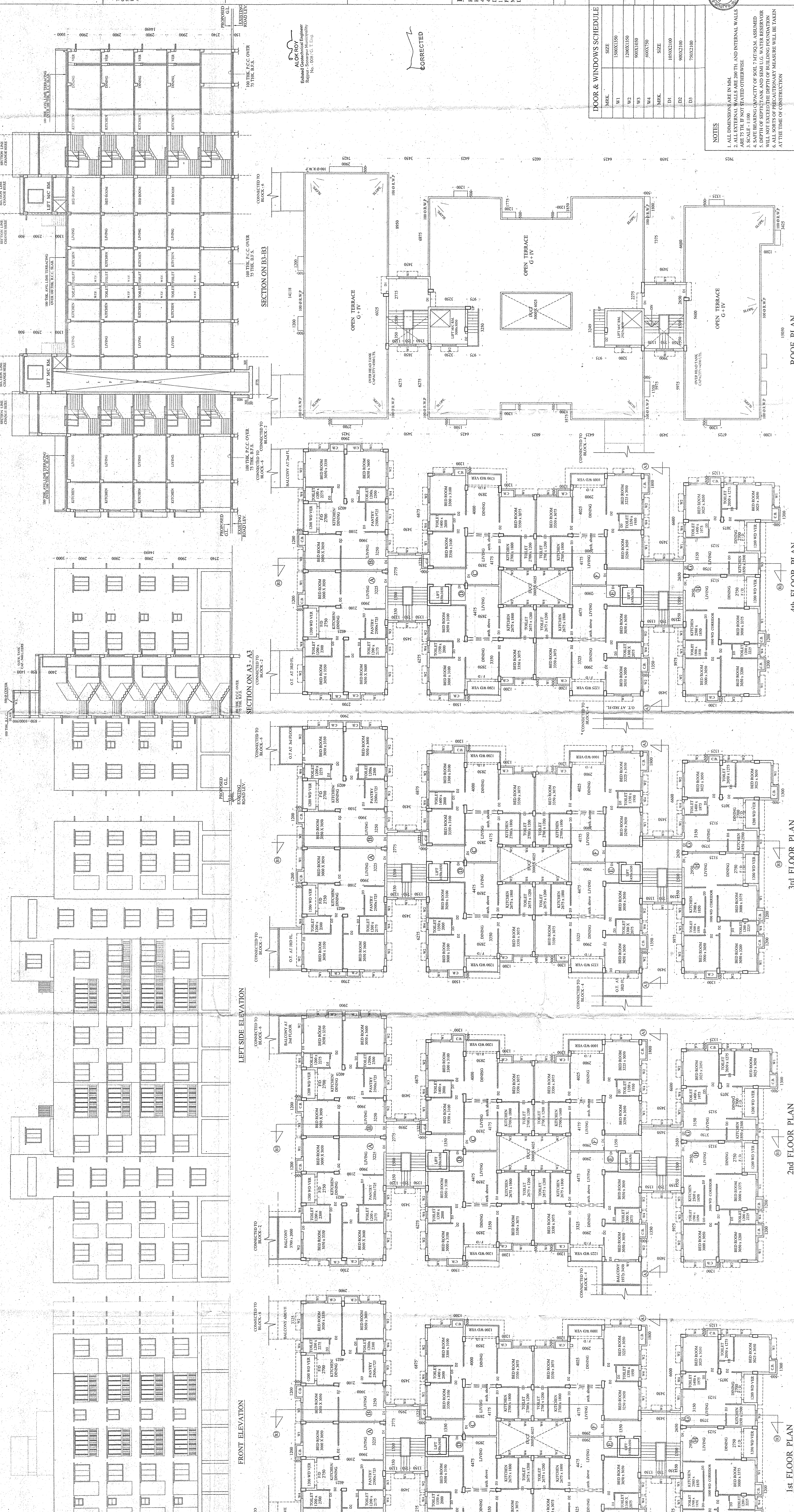

FRONT ELEVATION **LEFT SIDE ELEVATION** **1st FLOOR PLAN** **2nd FLOOR PLAN** **3rd FLOOR PLAN** **4th FLOOR PLAN** **ROOF PLAN**